Not For Joe

Dilwyn
Geezers

border

Dilwyn: C + (aABB) #of figures
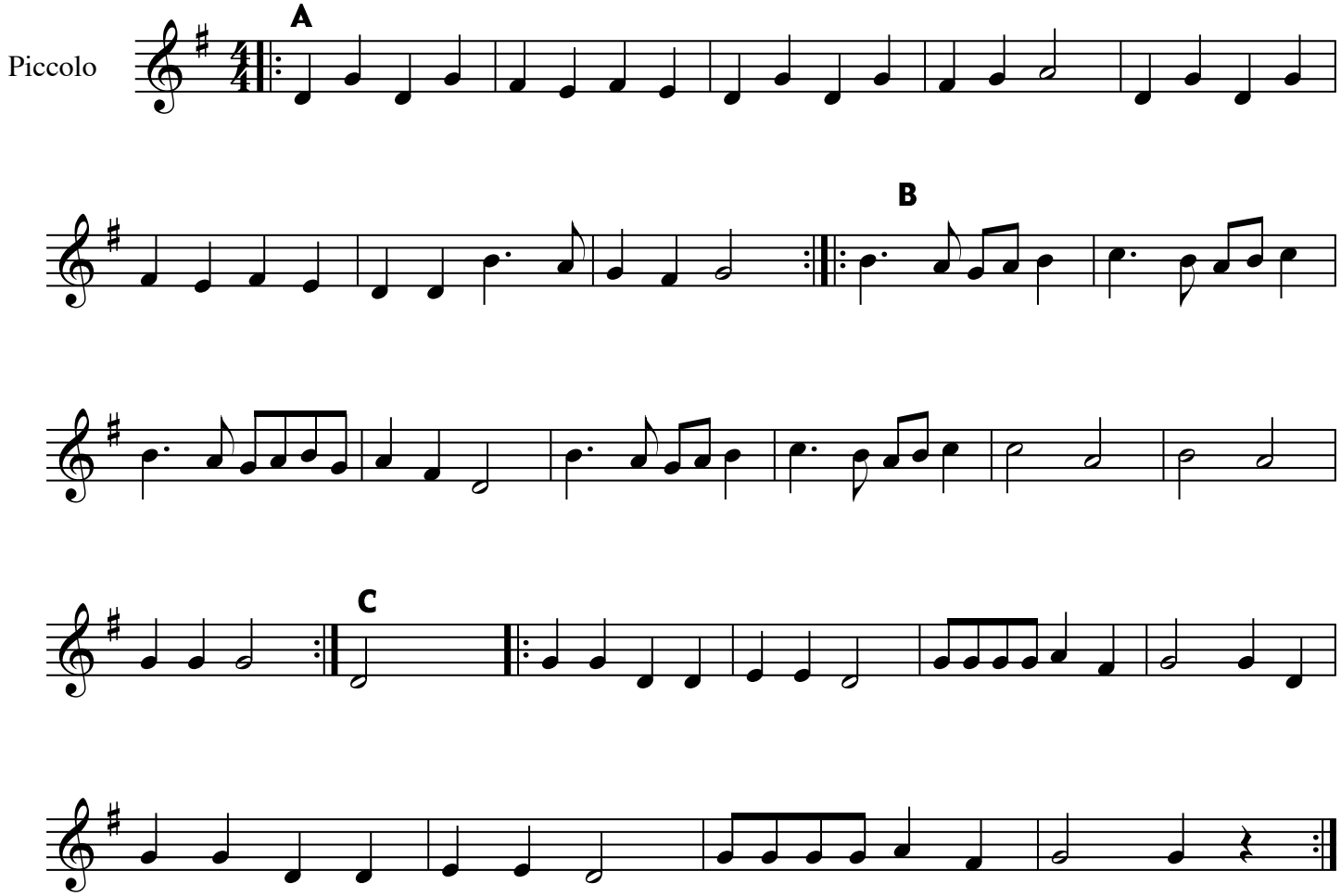
Geezers: C (CB)(CB)(CB)(CB)A (BA)(BA)B...til stick tossing ends