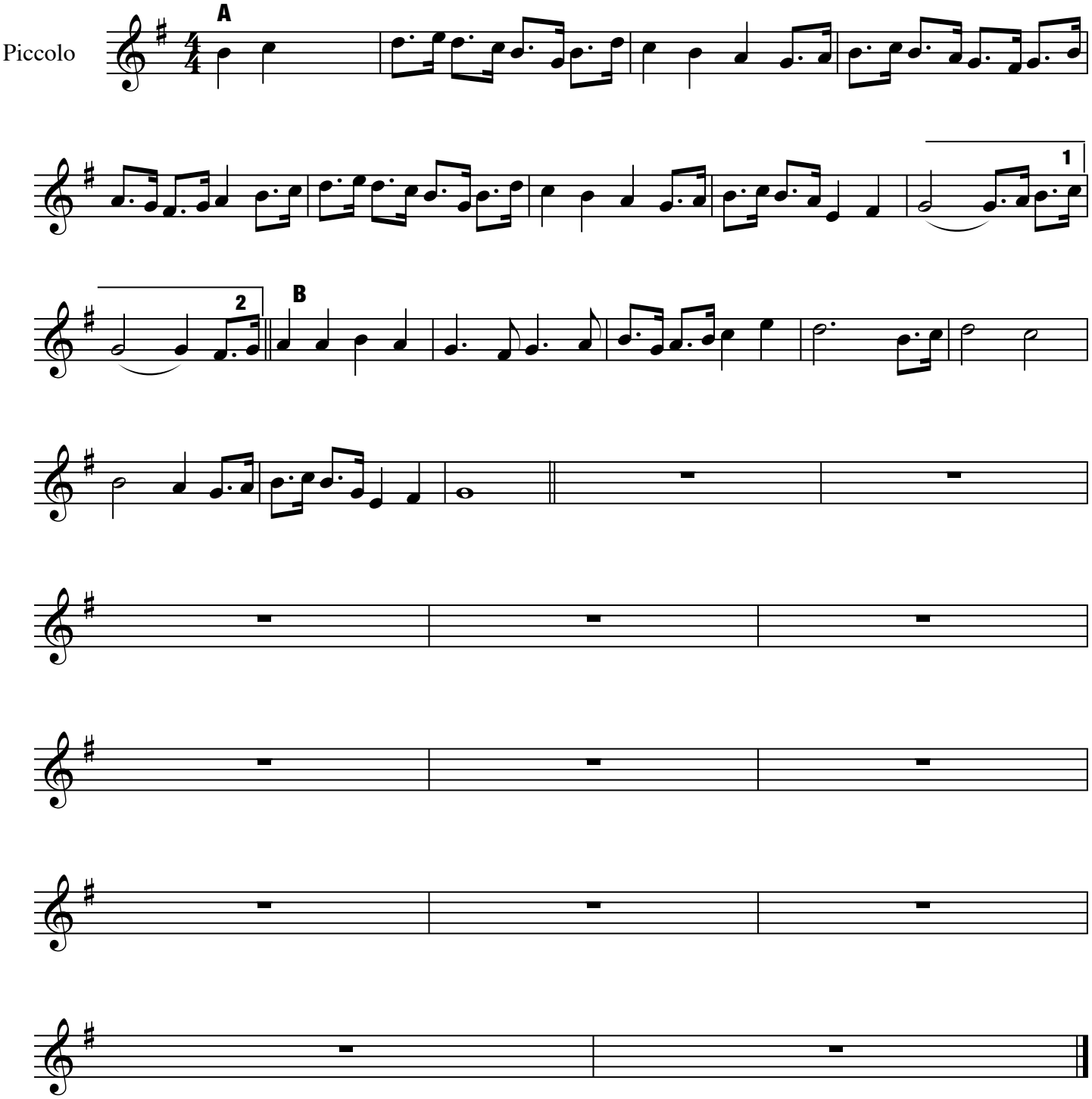Froggy's First Jump