Salmon Tails Up the Water
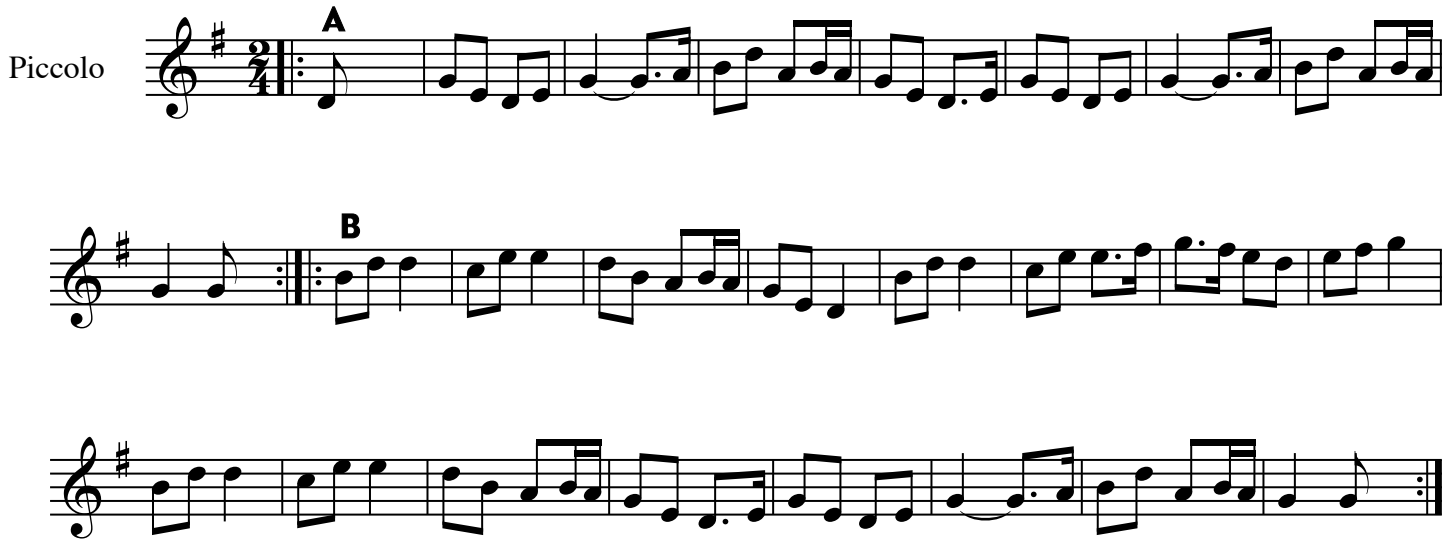
The Banks of the Inverness