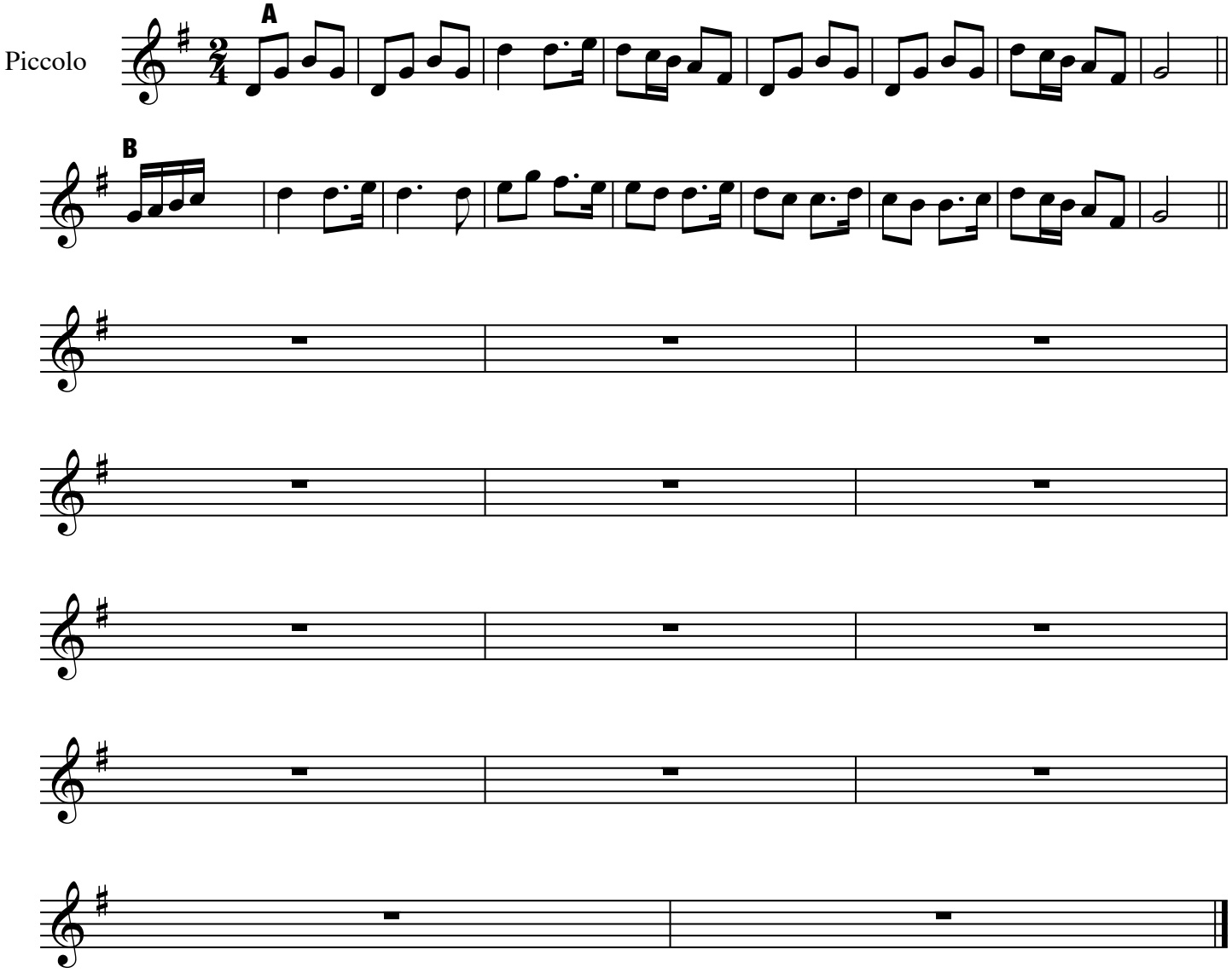# Vandals of Hammerwich